

ENGINEERING STANDARDS 2022			
REVISIONS	BY	DATE	DESCRIPTION
BY	DATE	DESCRIPTION	
S.S.	07-2016	ENGINEERING DIVISION	CONCRETE CURB AND GUTTER
		CITY OF POMPAÑO BEACH	
		SCALE: N.T.S.	DATE: MAY 2022 DWG. NO. 300-1

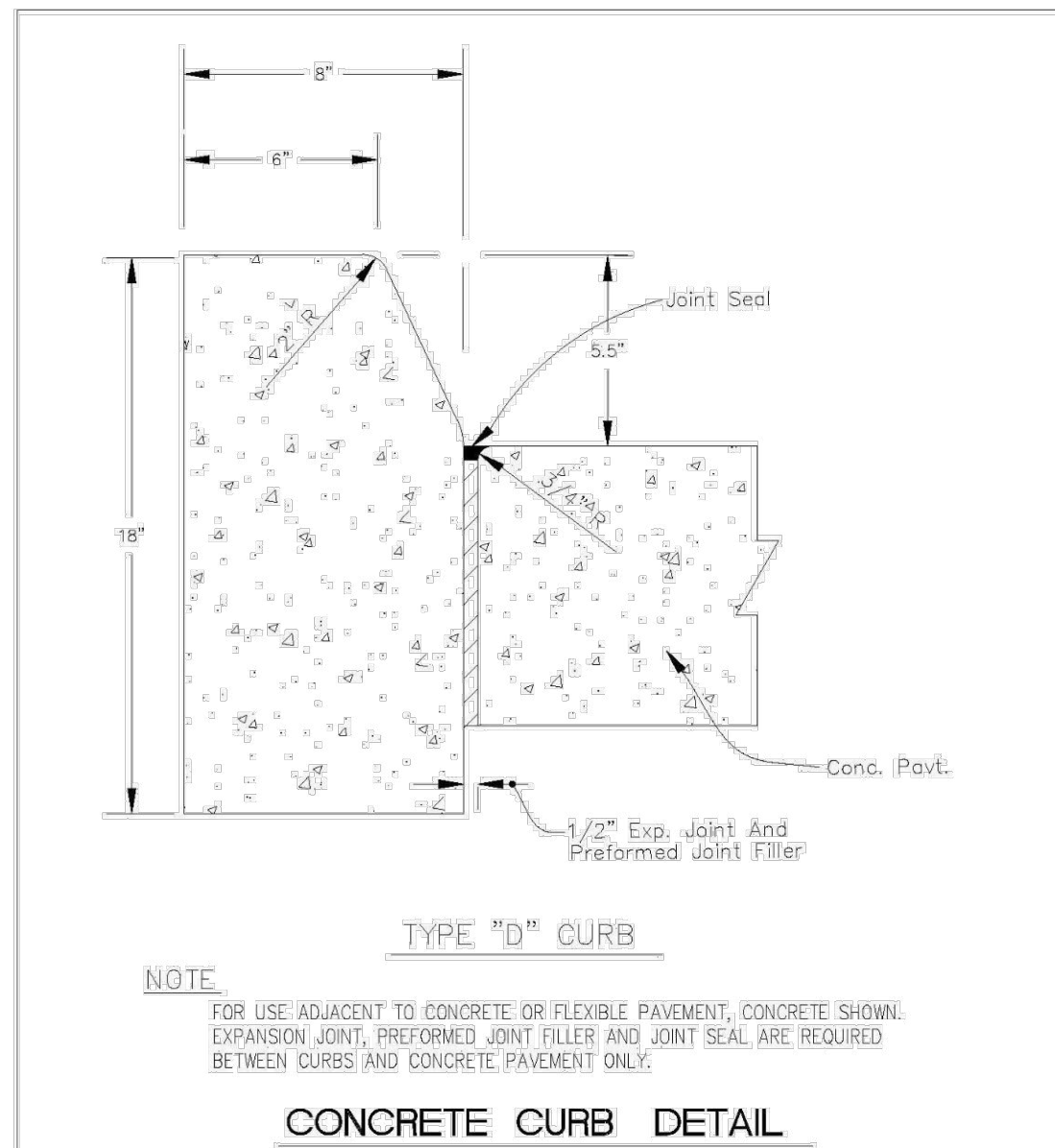

ENGINEERING STANDARDS 2022			
REVISIONS	BY	DATE	DESCRIPTION
BY	DATE	DESCRIPTION	
S.S.	07-2016	ENGINEERING DIVISION	CONCRETE CURB
		CITY OF POMPAÑO BEACH	
		SCALE: N.T.S.	DATE: MAY 2022 DWG. NO. 300-2

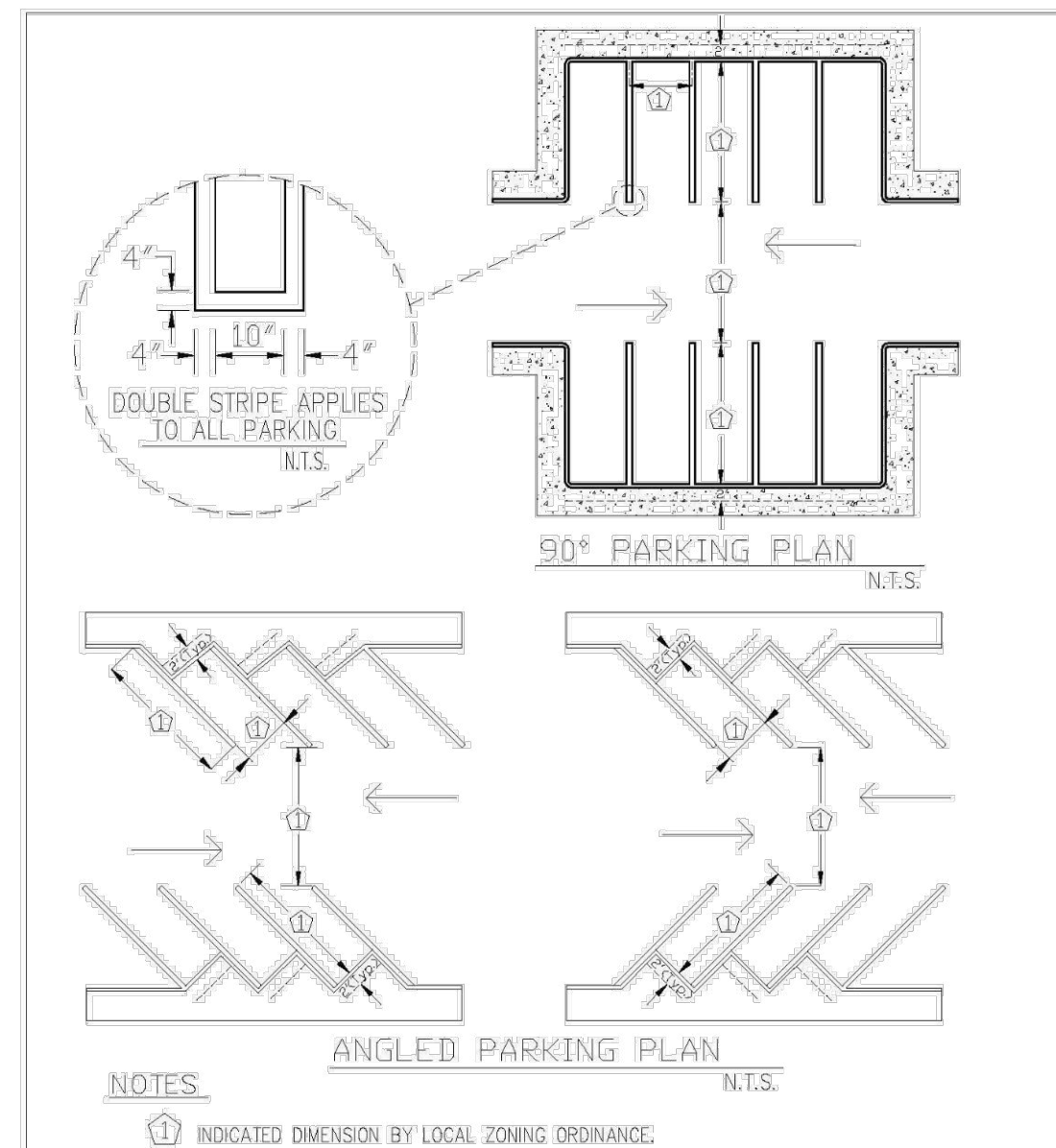

ENGINEERING STANDARDS 2022			
REVISIONS	BY	DATE	DESCRIPTION
BY	DATE	DESCRIPTION	
S.S.	07-2016	ENGINEERING DIVISION	STANDARD PARKING SPACES
		CITY OF POMPAÑO BEACH	
		SCALE: N.T.S.	DATE: MAY 2022 DWG. NO. 300-3

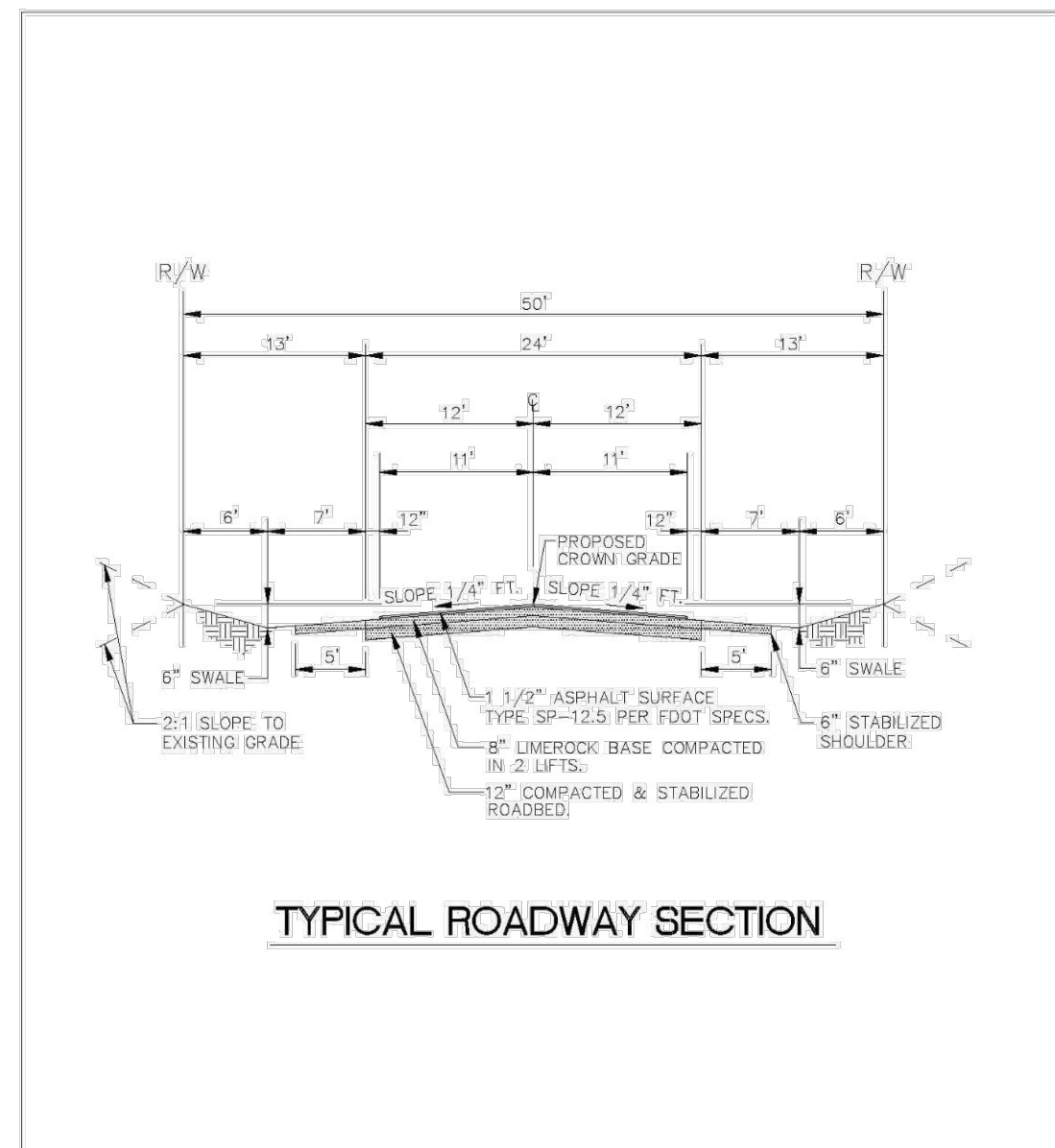

ENGINEERING STANDARDS 2022			
REVISIONS	BY	DATE	DESCRIPTION
BY	DATE	DESCRIPTION	
S.S.	07-2016	ENGINEERING DIVISION	TYPICAL ROADWAY SECTION
		CITY OF POMPAÑO BEACH	
		SCALE: N.T.S.	DATE: MAY 2022 DWG. NO. 305-1

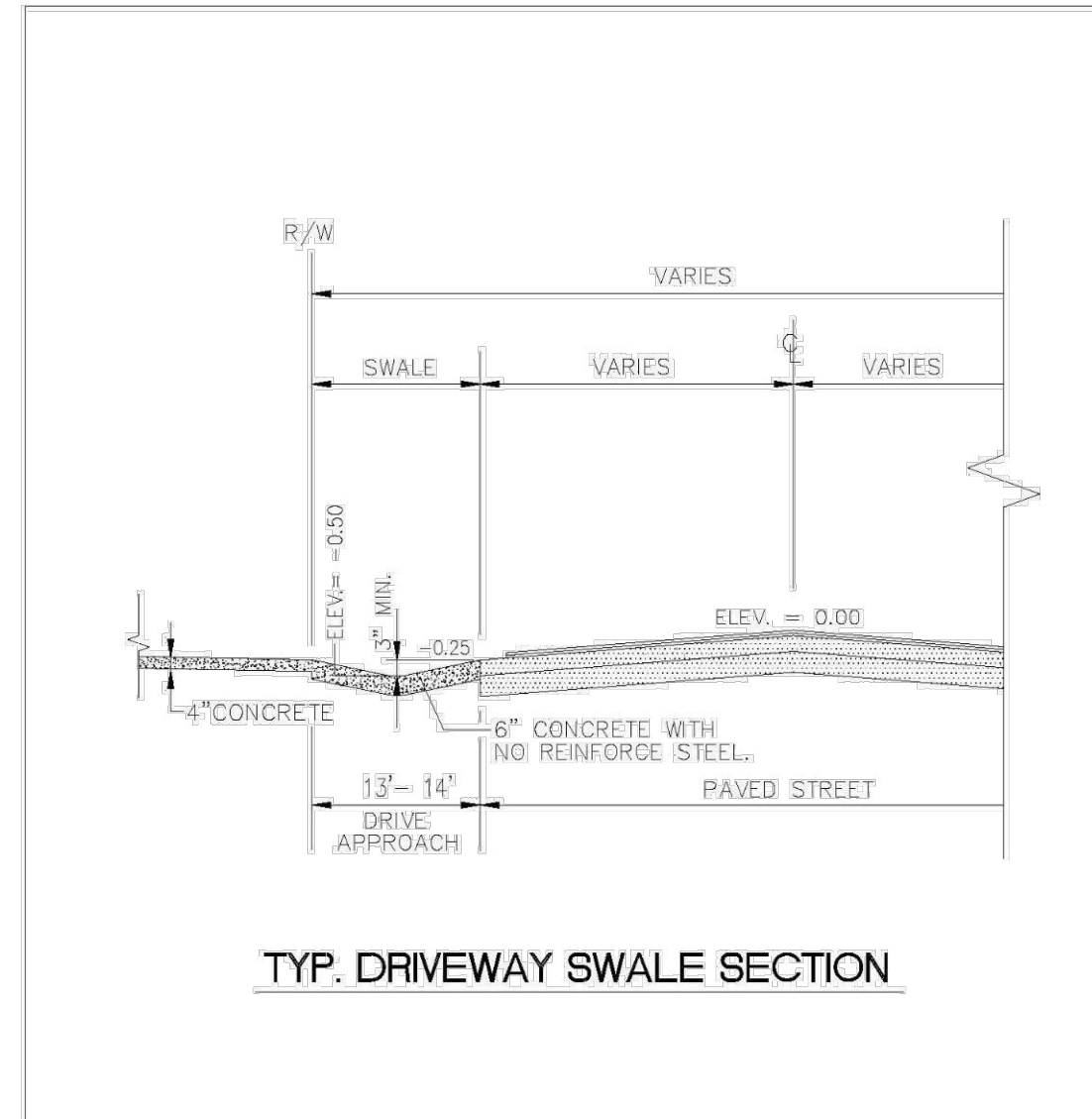

ENGINEERING STANDARDS 2022			
REVISIONS	BY	DATE	DESCRIPTION
BY	DATE	DESCRIPTION	
S.S.	07-2016	ENGINEERING DIVISION	TYPICAL DRIVEWAY SWALE
		CITY OF POMPAÑO BEACH	
		SCALE: N.T.S.	DATE: MAY 2022 DWG. NO. 305-2

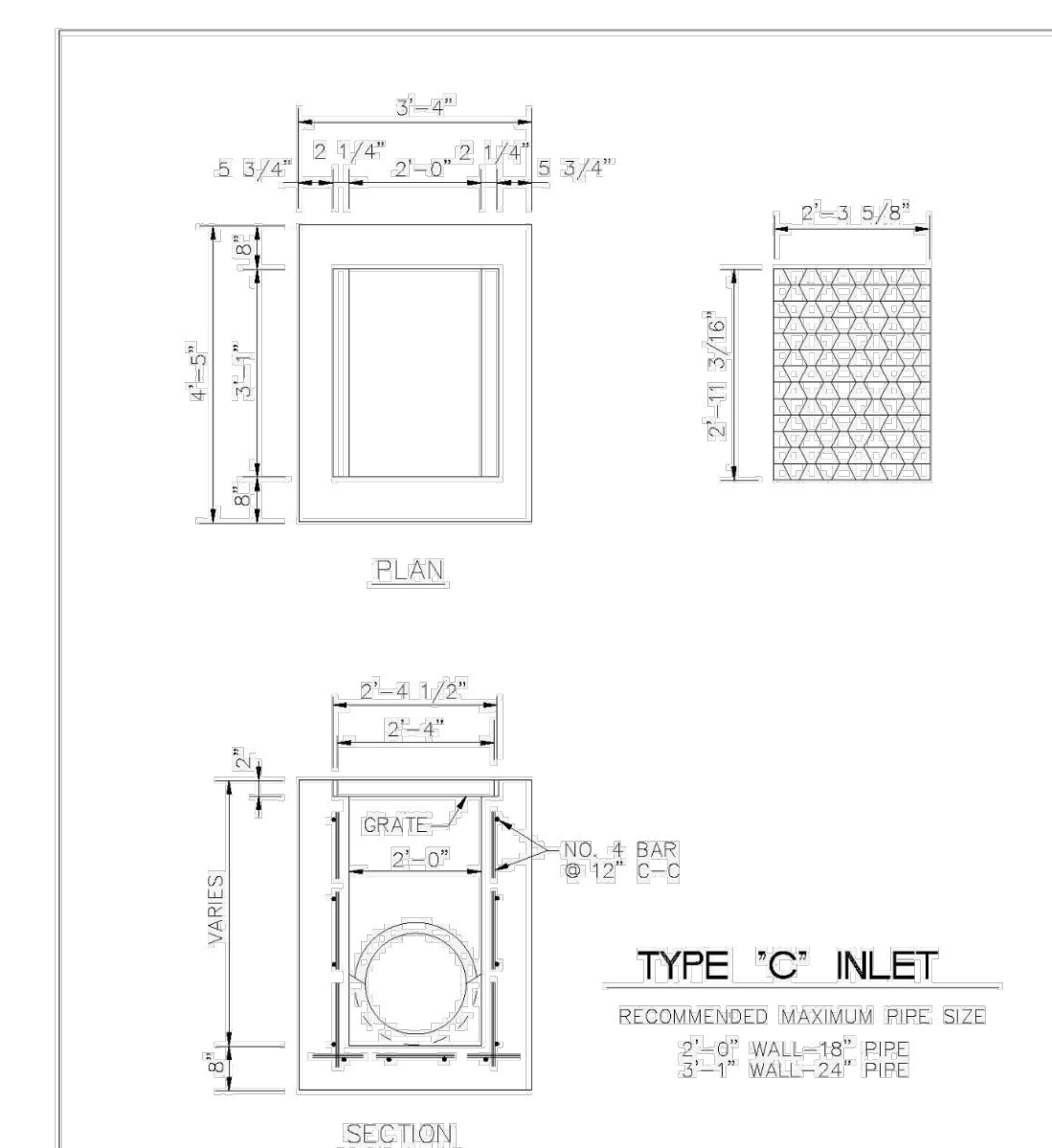

ENGINEERING STANDARDS 2022			
REVISIONS	BY	DATE	DESCRIPTION
BY	DATE	DESCRIPTION	
S.S.	09-11	ENGINEERING DIVISION	TYPE "C" INLET
		CITY OF POMPAÑO BEACH	
		SCALE: N.T.S.	DATE: JUNE 2022 DWG. NO. 400-1

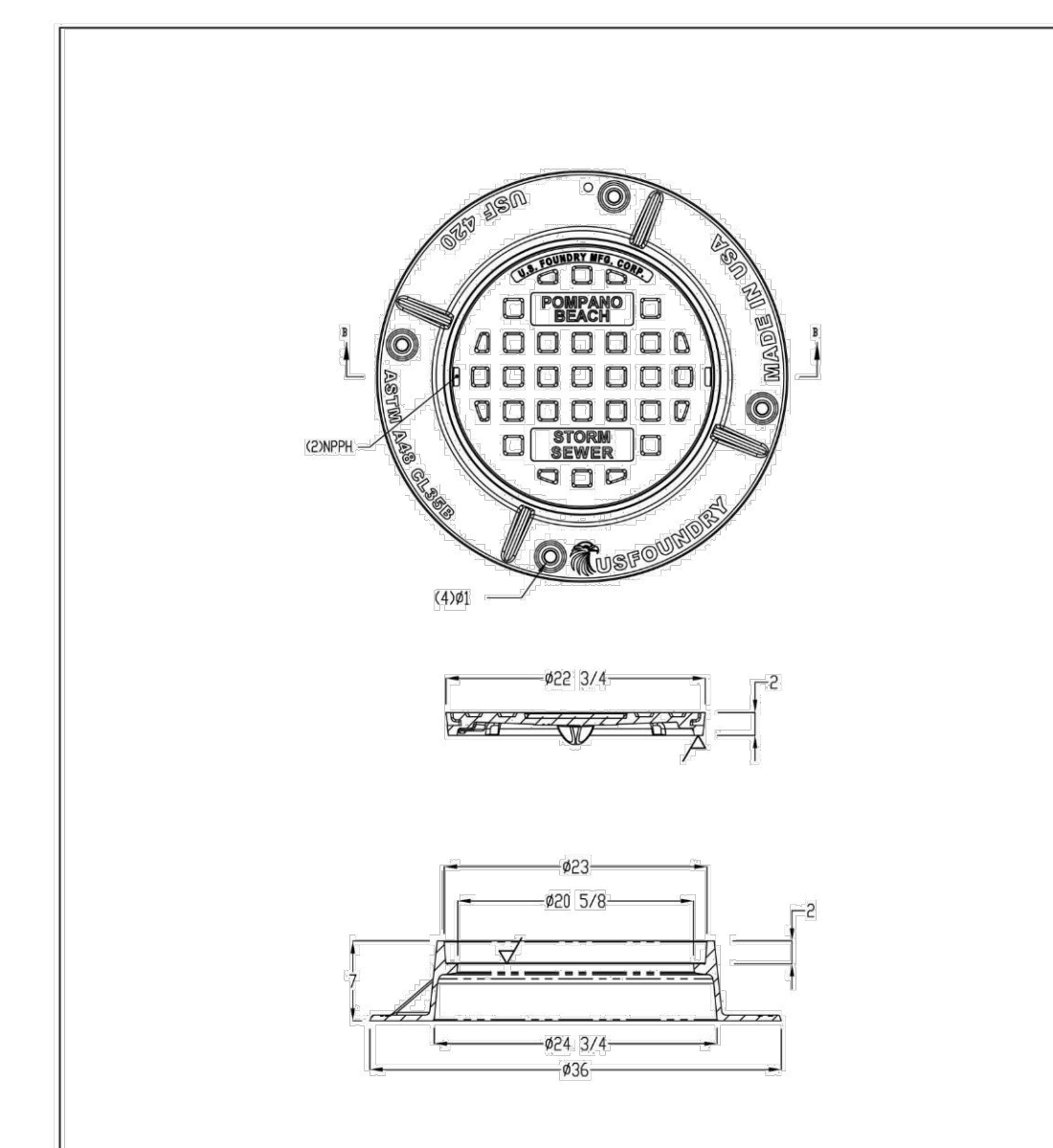

ENGINEERING STANDARDS 2022			
REVISIONS	BY	DATE	DESCRIPTION
BY	DATE	DESCRIPTION	
S.S.	12/22	ENGINEERING DIVISION	COVER FOR MANHOLES AND INLETS
		CITY OF POMPAÑO BEACH	
		SCALE: N.T.S.	DATE: DEC 2022 DWG. NO. 409-1

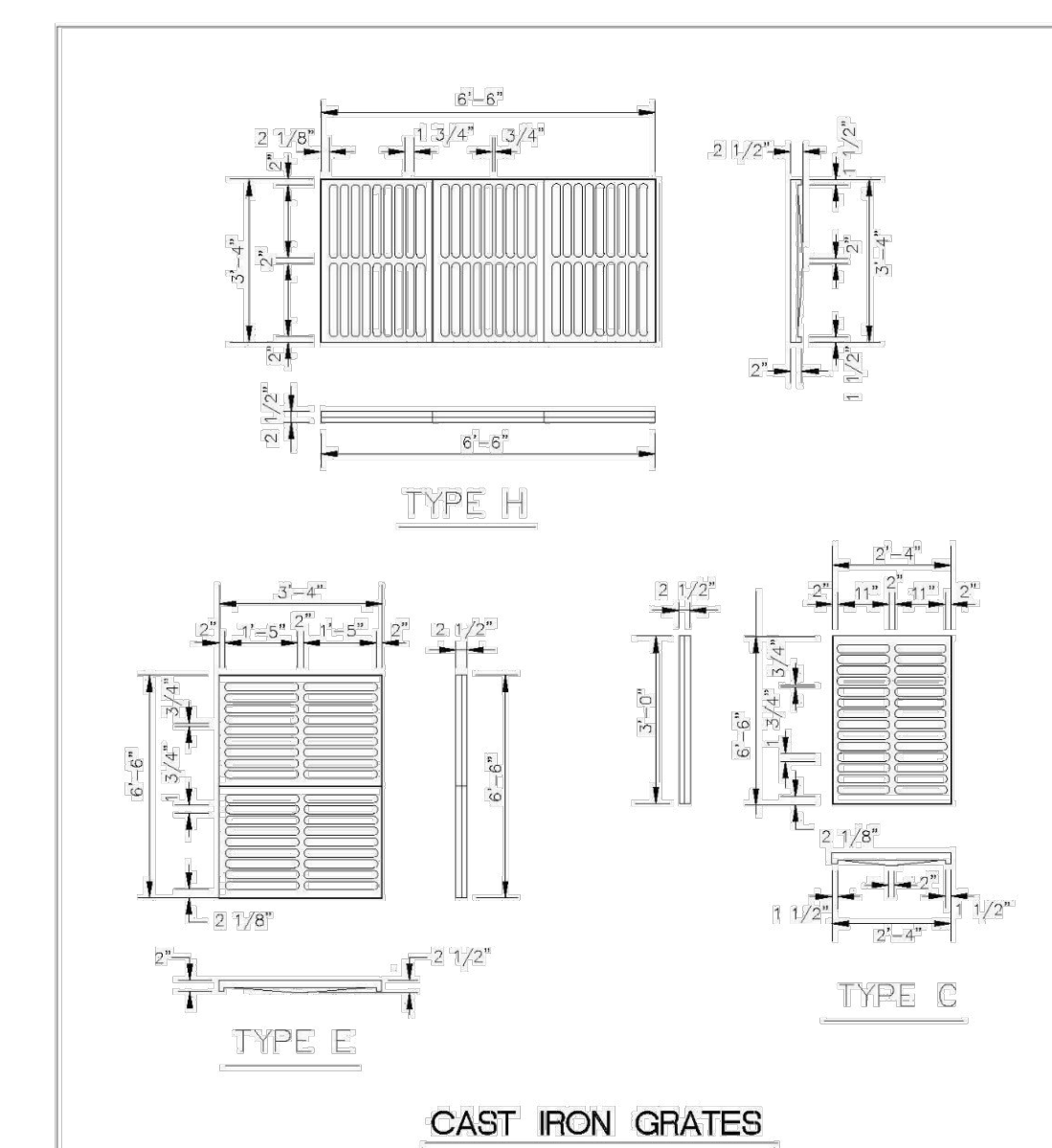

ENGINEERING STANDARDS 2022			
REVISIONS	BY	DATE	DESCRIPTION
BY	DATE	DESCRIPTION	
S.S.	07-2016	ENGINEERING DIVISION	CAST IRON GRATES
		CITY OF POMPAÑO BEACH	
		SCALE: N.T.S.	DATE: JUNE 2022 DWG. NO. 410-1

Revisions		
Date	Description	No.
07/19/23	CITY OF POMPAÑO BEACH DRC	1

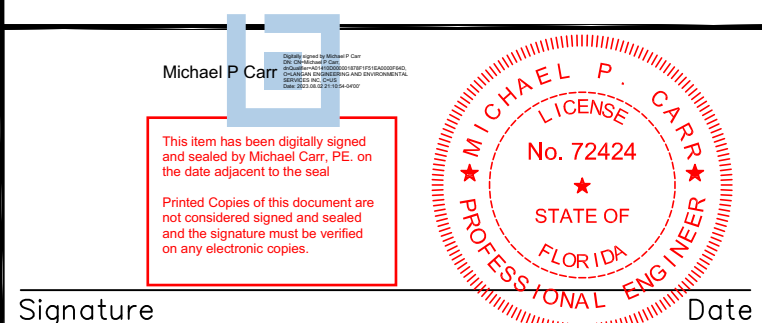

Signature: MICHAEL CARR
PROFESSIONAL ENGINEER FL Lic. No. 72424

LANGAN
Langan Engineering and Environmental Services, Inc.
110 East Broward Boulevard, Suite 1500
Fort Lauderdale, FL 33301
T: 954.320.2100 F: 954.320.2101 www.langan.com
FL CERTIFICATE OF AUTHORIZATION NO. 0000601/LB8172/LB8198

BLP - POMPAÑO BEACH

PARCEL ID: 4942-03-00-0036, -0038, -0043
CITY OF POMPAÑO BEACH
BROWARD COUNTY FLORIDA
Drawing Title

DETAILS

Project No.	Drawing No.
330119501	C-801
Date	
AUGUST 2023	
Drawn By	
NCM	
Checked By	
MPC	